App. F. IX-4

19 69-70
(CB)

File No. 42-4-6

Previous References.
CB 332-46-3-C
CB 332-46-1

Serial Nos. 1-5

Later References.
Cho. GE. II-52-8
-do- 16-53-8
-do- 16-54-6

GENERAL AND REVENUE SECRETARIAT

Serial Nos. Five only

Part B for Oct 57

SUBJECT

Confirmance of Duly and Conveyance allowance drawn by Shri Shri [illegible] Pattanayakanayakam as Collector & D. M. C & RS Salem to Shri B. T. Kempanna as D. C. Bowralur Dist

10862/CB

D. 27. 10. 57

To

Shri B. T. Kempanna. B.A. HCS
Deputy Commissioner
Bowralur Dist

For 7/12/57

C. F. 74]

294 / 1220
CB. / 450.

Routine Notes.

[To be used only for notes, requisitions, etc., not intended for permanent record.]

WD 06823—GPB—25,000—30-7-49

~~Head Home Branch~~

1) A requisition was sent to the Home Branch for procuring a copy of letter no. JC 86/50-51 dt 16/4/50 from the Dy Comr, Bijapur as ordered by the Chief Secretary on the P.N.D. The Home Branch may be requested to expedite the ~~furnishing~~ despatch of the same.

Under Secy
Home Depot
WDC

12/5/50

2) Done 18/5/50

13.5.50.

1x1 18/5

3) A Copy of letter No J.C-C.86/50-51 dated 16-6-1950 from the D.M. Bijapur Dt. Re:- "Jurisdiction of the D.C.C. Bijapur city" is put up.

4) This may be sent to C.B.

Supdt
CB
WC

Bn 15/5

15/5

N. B.—Should routine notes be written on small slips, the notes must be copied, or slips pasted on this form.

7S) 294
CB

F. 74]

Routine Notes.

[To be used only for notes, requisitions, etc., not intended for permanent record.]

WD 06823—GPB—25,000—30-7-49

Letter no: P.C 18/49-50 dated 28/3/50 from the Dy Comr, B'lore district requesting that the allowances granted to Sri M. Puttaranganswamy as A.C Chickballapur, B'lore district Urban may be continued in his case also. x

6) Sri M. Puttarangaswamy was in receipt of the following allowances as Dy Comr, B'lore Dr Urban :—

i) Duty allowance of Rs 200/- P.M as per order no R. F. 18 b-47-48 dt 30/4/48

ii) Conveyance allowance of Rs 100/- P.M as per the above order debitable to the funds of the Municipal Commission.

iii) Conveyance allowance of Rs 50/- ~~per order no R.F 18 b-47-48 dt~~ ~~granted~~

7) The above allowances appear to have been granted to Collectors of C.P.I. Stations who were also President of the Municipal Commissions. The allowances were continued in favour of Sri M.

x 5) Chief Secretary's instructions on P & A II.

"Please see this letter J.C 86/50-51 sent to Home Dept. Get copy to CB & file"

Asst KP

Q

R

N. B.—Should routine notes be written on small slips, the notes must be copied, or slips pasted on this form.

Duty allowance, Conveyance allowance etc to the Deputy Commissioner Bangalore District.

C13 [illegible] 75
294.

Sri N. Puttaranga Swamy also as he was Collector and President, Municipal Commission City M. Station. He was besides attending to work connected with the Retrenchment during the period.

(9) With the advent of Co-operation and the Amalgamation of Blore District (Urban) with Blore District (Rural) Circumstances have materially altered. The question of extending the purview of the A. D. C. of Police by transferring some of the major items of work from the Dy Comr to the former officer is under the consideration of Govt (Home Dept)

(10) The allowances referred to above appear to be sanctioned by the Hon'ble the Resident before Retrenchment and the order sanctioning the allowances may have to be deemed annulled in the altered circumstances. In this view the A. D. C. is stated to have disallowed the bill claiming these allowances.

(11) The request of the Dy Comr, Blore to sanction the allowances granted to Sri N. Puttaranga Swamy is for orders with financial concurrence.

7/2/50

12) Please put up a Copy of the G.O recently issued about allowances to officers working in the Civil Station.

7.5.50.

Duty allowance, Conveyance etc to the D.C. Bangalore

75) 294

CB.

---

13) A copy of G.O no: 3188-89/CB 78-50-1 dated 18/7/50 issuing instructions re the conveyance of allowances drawn by officers working in the C.P.M. Station is placed below and flagged 'B'.

by 22/7/50

14) Sri Rampanna claims two allowances, viz.

1) A duty allowance @ Rs. 200 p.m.

2) Allowance for food work - Rs. 50/-.

on the ground that his predecessor in office was getting them and that the work of the Deputy Commr. of the amalgamated districts of Bangalore has, if anything, increased.

15) Re: (1) There is no means of judging the work - its quantum or its arduousness -, but if the allowances are to be regulated according to any uniform policy as regards Comparable Charges, it may be stated that no duty allowance is attached to any of the other D.Cs in Charge of Dts. As regards the precedent on which the claim is based, it may be added that, as pointed

Duty and Conveyance allowance to Dy. Comrs, Blr

Serial No.

(21) Subd with reference to Chief Secretary's instructions at para 20 supra. The original references leading to the order of the Hon'ble the President re the appointment of Sri N. Puttarangaswamy and annexures to them have been ascertained to have been sent to the Ministry of States. However the CB. collection 332-46-1 leading to the last order D) 28/4/47 appointing Sri N. Puttarangaswamy as officer on Special duty in connection with retrocession on his grade pay plus a duty allowance of Rs 200/- and C.A Rs 100/- P.M is placed below.

'O' 'P'

'N'

(22) The Submission notes contained in the above file, flagged 'X' and 'Y' explain the circumstances in which Sri Puttarangaswamy was appointed as officer on Special duty in connection with Retrocession.

25/5/50

(23) The file leading to the order of the Hon'ble the Resident in the matter will, if approved, be called for from the Ministry of States.

25.5.50. Chief Secy)

26/5/50

CHIEF SECRETARY 1792 26 MAY 1950 GOVT OF MYSORE

24) It is seen from the collection placed below that the Council passed a resolution on 24th March 1947 posting Sri N. Puttarangaswamy, Deputy Commissioner as Officer on Special Duty in connection with the Retrocession, with an allowance of Rs. 100/- p.m., in addition to his grade pay. This decision was changed in a subsequent resolution of the Council dated 23rd April 1947 recommending his being given a duty allowance of Rs. 200/- plus conveyance

NOTE—Contn. Sheet.

Duty and Conveyance allowance to Dy Comrs Bangalore

File No. 294/CB of 19 General and Revenue Secretariat

Serial No.

allowance of Rs. 100/- p.m. in addition to his grade pay.

25) The reason given is: "in view of the onerous nature of the duties and heavy responsibilities attached to this post".

26) Whatever the onerous duties and responsibilities were during the time he worked as Officer on Special Duty, it is not clear whether there is any order at all for giving him the same emoluments even after he ceased to be the Officer on Special Duty and took over the duties of the Collector. It is not also clear whether his drawing the same allowances as Collector or Deputy Commissioner, as were attached to his post as Officer on Special Duty was regular.

27) Please note on this point and also get the original file from the States Ministry for reference.

26/5/50

27.5.50

28) Send with a draft letter for approval

28/5/50

29) Issue

29.5.50

27.5.50.

To

The Secretary to Govt of India
Ministry of States, New Delhi
No: 3721/CB dated 29/5/50
requesting to forward the file No: RF 186-49/G
relating to the appointment of Sri V.
Puttarangaswamy as Collector &
Dt Magistrate, Coorg, Madikeri, Bldr

Duty and Conveyance to D.C. B'Coe

General and Revenue Secretariat | File No. CB {294/1439} of 195 .. | [App. F. III—2

Serial No.	
	from the Secretary, Ministry of States Letter no: D·168-Admn 11/50 dt 16/6/50 forwarding the Nyasa Residency file 186-45 as desired. X
	31) Noted with reference to paras 24 to 27 of the note. The Residency file now: R 186-45 is placed for perusal. This file mainly deals with the question of pay and allowances to Sri Puttaranga Swamy as Collector and District Magistrate @ Fort Stephen and does not throw light on this appointment as Special Officer or on the emoluments he received even after he ceased to be Special Officer as indicated in para 28 of the note.
	32) The A.G may perhaps be requested to report with references if any, whether there is any order permitting Sri Puttaranga Swamy to draw the same emoluments he drew as Special Officer of Retrocession even after he ceased to be as such Officer.
	33) It does not appear that Sri Puttaranga Swamy ever functioned as Officer on Special duty. Apparently no orders were issued in pursuance of the Council Resolution of 24.3.47, and the orders following the Council Resolution of 23.4. are to the effect that the services of Sri

Chief Secretary's Instructions — Action slip to be put up

V.S
2.7.50.

Draft letter acknowledging put up for approval

3/7/50

Please issue today and put up.

3.7.50.

Issued memo no. 5190/CB dated 3.7.50 acknowledging

NOTE—Contn. Sheet.
WD 4509—GBPM—1,000—28-10-40.

Duty and Conveyance allowance to Ag

File No. Deputy Commissioner Bangalore of 195 .

General and Revenue Secretariat

Serial No.

Puttarangaswamy are placed at the disposal of the Hon'ble Resident in Mysore for being employed as Collector and Dt. Magistrate, Civil and Military Station, Bangalore, on his Grade pay as Deputy Commissioner, plus a Duty allce of Rs. 200/- per mensem and a Conveyance allce of Rs. 100/- p.m. Thus there was no Special duty, and the emoluments fixed for ~~the Special Officer~~ Sir Puttarangaswamy as Special Officer were fixed for him in the G.O. dated 28.4.47 even as Collector and Dt. Magistrate. The reasons for this are not on record. The emoluments suggested were, however, accepted by the Residency, and in the letter dy 16.6.47 of the Residency it is stated that the duty allce of Rs. 200/- was paid for the change in the nature of the work and the post.

34) Repce. para 27.

4.7.50. Chief Secy)

Secy R 6/7/50

CHIEF SECRETARY 3169 6 JUL 1950 GOVT. OF MYSORE

Serial No.

35) The first Council Resolution on 24-3-47 was to place Sri N. Puttarangaswamy on special duty in connection with retrocession with an allowance of Rs. 100/- p.m., in addition to his grade pay.

36) On 23-4-47 however, within a month, there is another Council Resolution posting him as Special Officer on his grade pay plus duty allowance of Rs. 200/- p.m. plus coney ance allowance of Rs. 100/- p.m.

37) There are no notes or discussions which can throw any light on the necessity to increase the emoluments. The submission note to His Highness however says that in view o the "onerous nature of the duties and heavy responsibilitie attached to this post" it was necessary to consider the question again in the Council.

38) Again, Government Orders issued on 28-4-47, posting him not as Officer on Special Duty in accordance with Council Resolution, the submission note, and His Highness' Orders, but, placing his services at the disposal of the Resident, for being employed as Collector and District Magistrate for C & M Station, giving him however, the same D.A. and C.A. that were sanctioned to him as officer on special duty . Apparently there was no time available for him to be on special duty before taking over as Collector, and he had to do the Special work while carrying on as Collector and District Magistrate. This seems further clear by the fact that he has drawn the emoluments fixed for the officer on special duty, as Collector, C & M Station and later, as Deputy Commissioner, Bangalore (Urban) District.

39) Sri N. Puttarangaswamy had a good deal of original and complex problems to deal with in connection with the amalgamation of the C & M Station with the Mysore Administration; the separation of the Civil from the Military areas, the integration of the Assigned Tract Staff with t

NOTE—Contn. Sheet

Serial No.

various Government Departments and the administrations of the Municipal Commission of the Civil Station are a few that could be mentioned as illustrative of this. He had also to attend to various charitable and other organisations and the administration of the Food Department both on the procurement and the distribution sides. His was a delicate job too, as the Civil Station residents, long used to a particular type of administration, were often restive and looked with suspicion at every move made to make the administration there conform to the pattern in the rest of the State. Though he had only the Civil Station area, as he had continually to move around as Chairman of the Municipal Commission, the C.A. of Rs. 100/- was justifiable. So could the D.A. of Rs. 200/- be justified because of the "onerous duties and heavy responsibilities" mentioned above. They were at least of a special and unusual kind.

(40) There has been a good deal of change in circumstances and conditions of works since April 1947. Not one of the factors which existed at the time Sri N. Puttaranga-swamy was posted to or worked in that charge exists now, nor could it be said that though they may not be the same, there are at least similar factors present now, which would justify the grant of any kind of allowance to the present incumbent, Sri B.T.Kempanna. The special problems have all been solved. The M.A.T. staff has been integrated with the various State Departments; the food administration is directly under the Director of Food Supplies; the Civil Station Commission is no longer there having been amalgamated with the Corporation.. There are no unusual conditions or complex problems peculiar to this District, or which had not been there prior to the posting of Sri N. Puttarangaswamy.

(41) Sri B.T.Kempanna mentions an "increase in his work", but does not mention the decreases. His charge and the

1439/C.B. Grant of duty allowance to Sri B.T. Kempanna, Deputy Commissioner, Bangalore Dist.

General and Revenue Secretariat | File No. of 19 | [App. F. III-A

WD 010975- GPB—2,000—20-7-50

Serial No.

(2)

Council File No. C. 259/50-51.
For Consideration
at a Meeting of Council
[illegible]
31. 8. 50

[Final opinion recorded.]

31.8.50.

31.8.50.

C. 259/[illegible]

COUNCIL NOTE.

[illegible] of a meeting of [illegible]

amk
31·8·[illegible]

Subject:- Grant of Duty Allowance to Mr. [illegible], Deputy Commissioner, Bangalore District.

53) Mr. [illegible], Deputy Commissioner, Bangalore District claims two allowances, viz., (1) Duty Allowance of Rs.[illegible]/- per mensem (2) Allowance for food work Rs.50/- on the ground that his predecessor in office was getting them and that the work of the Deputy Commissioner of the amalgamated districts of Bangalore/ [illegible], is [illegible], increased.

As (2) there is no means of judging the work - the quantum or [illegible] circumstances -, but if the allowance is to be regulated according to any uniform policy as regards comparable charges, it may be stated that no duty allowance is attached to any of the other Deputy Commissioners in charge of Districts.

As (1) orders have been issued separately sanctioning [illegible] officer of the rank and status of Assistant Commissioner to [illegible] The grounds on which this allowance is claimed [illegible] would cease to [illegible] charge.

[illegible] of the [illegible], the Chief [illegible] as follows:-

The first [illegible] March 1947 [illegible] in connection with [illegible] procurement [illegible] Rs.[illegible]/- p.m. in addition to his grade pay.

In 2nd April 1947, however, within a month, there is another Council resolution [illegible] Assistant [illegible] pay plus Duty Allowance of Rs.[illegible]/- p.m. plus Conveyance Allowance of Rs.[illegible]/- [illegible].

[illegible] Council [illegible] which [illegible] any light on the [illegible] Council Note [illegible] that in view of the "onerous nature of the [illegible] responsibilities attached to this post" [illegible] Council.

Again, Council [illegible] 1947, posting [illegible] as Officer on Special Duty in accordance with Council

[illegible], [illegible] and [illegible] of [illegible], [illegible] [illegible] of [illegible] [illegible], [illegible] [illegible] [illegible] [illegible] [illegible]. [illegible] [illegible], [illegible] [illegible] than were [illegible] [illegible] officers on [illegible] duty. [illegible] there was [illegible] [illegible] for him to [illegible] [illegible] duty before taking over as [illegible], and he [illegible] to [illegible] the [illegible] work while carrying on [illegible] [illegible] District Magistrate. This [illegible] further [illegible] by the fact that [illegible] [illegible] the [illegible] [illegible] for the officer on special duty, as Collector, [illegible] [illegible] and later, as Deputy Commissioner, Bangalore (Urban) District.

[illegible] [illegible] had a good deal of original and complex work to be dealt with in connection with the amalgamation of the [illegible] [illegible] with the Mysore Administration. The [illegible] of the [illegible] from the Military [illegible], the [illegible] [illegible] of the [illegible] [illegible] [illegible] [illegible] [illegible] [illegible] [illegible] [illegible] [illegible] [illegible] [illegible]

[illegible]

[illegible] [illegible] with [illegible] [illegible] very [illegible] [illegible] to make the [illegible] [illegible] to conform to the [illegible] [illegible]. After [illegible] only the Civil [illegible] [illegible], [illegible] [illegible] continuously [illegible] [illegible] as Chairman of the [illegible] Corporation, [illegible] [illegible] Rs.300/- [illegible] justifiable. [illegible] [illegible] the [illegible] of Rs.[illegible]/- [illegible] [illegible] because of the enormous duties and heavy responsibilities [illegible] above. [illegible] [illegible] of a special [illegible] [illegible] him.

There has been a good deal of change in circumstances and conditions of work since April 1947. [illegible] one of the factors [illegible] [illegible] [illegible] the [illegible] of [illegible] [illegible] [illegible] [illegible] in [illegible] [illegible], nor could it be said [illegible] [illegible] may not be the case, there are at least similar factors [illegible], which [illegible] justify the grant of [illegible] [illegible] [illegible] [illegible] [illegible], [illegible] [illegible] [illegible] [illegible] [illegible] [illegible] [illegible] [illegible] [illegible] [illegible] [illegible] [illegible] with [illegible]

[illegible] Corporation; the Land Acquisition Officer, City under the Director of Local Bodies the Civil Station Committee no longer there having been amalgamated with the Corporation. There are no unusual conditions or complex problems [illegible] peculiar to this District, or which [illegible] prior to the posting of Sri D. Sitaramamurty.

Sri A.S. Narayana mentions an "increase in his work", but does not explain the decrease. The change in the volume and importance of his work are no heavier than what they were in 1947 and before that, when Sri A.S. Narayana Reddy was the Deputy Commissioner. The jurisdiction then was the whole of the Bangalore District and the City; the jurisdiction now is the whole of the Bangalore District, the City and the erstwhile Civil Station, which is not even half of the City, and in no sense an appreciable addition. Sri A.S. Narayana has the advantage of having two Personal Assistants and a large staff, I am sure the staff has not been retrenched to the fullest possible extent, consequent on the abolition of the Urban District while the Personal Duty Assistants (prior to 1947) had only one. His work is mainly limited now to a number of the Police Department has taken off the bulk of the work not dealing and political matters. Rationing, Inter-[illegible] Act etc., etc., in the City and the erstwhile Civil Station areas from the Deputy Commissioner formerly the Bangalore District Deputy Commissioner did not have the advantage even regarding the City area. Sri A.S. Narayana's own letter (Exhibit) dt. L.Dis-50/51 dated 26th April 1950 to the Chief Secretary to Govt mentions.

"Allowances cannot be sanctioned as a matter of course by a sanctioning officer, especially when the facts of the circumstances have materially changed. Sri A.S. Narayana cannot take the plea that his predecessor was drawing travelling allowances claimed for his daily journeys without taking note of the altered circumstances. With the widening in of the Corporation and the amalgamation of the 'Urban' District in creating [illegible] area, in the case of certain [illegible] which the seat of the District, there is no [illegible] or additional [illegible] the [illegible] their [illegible] charge, [illegible] 1947."

There is no case at all for the grant of any allowances to the Deputy Commissioner, Bangalore District from 16th February 1950."

The Financial Secretary has concurred in the views expressed above.

The Hon'ble Chief Minister has ordered that the case may be considered at a meeting of the Council.

Hence this note.

K.N. Ramakrishnaiya
Chief Secretary to Government.

1424/10 C.259/50-57.

Extract from the Proceedings of the 77th *Meeting of the Council of Ministers held at* ~~Bangalore~~ Mysore *on* 16th October, *1950*

Grant of Duty Allowance to Sri B.T. Kempanna, Deputy Commissioner, Bangalore District.

OPINION OF THE COUNCIL.

52) **There are no reasons for the grant of a Duty Allowance.**

Sd. K. Chengalaraya Reddy,
CHIEF MINISTER.

57) For further action.
C.B.

17.10.50.
18/10/50

"EXTRACT"

Chief Secretary to Government.

C. 254/50 GL

Duty and Conveyance Allowance to Sri B.T. Kempanna, Dy. Govt. Agent, Batticaloa

1439/CB

for appl.

(3) Sent with two drafts (Draft letter to the D.C. Batticaloa (2) to the Secretary, F.O.D. Ministry of States returning the residency file)

(4) Issue

Stamps 26/10/50

by 21/10/50

22.10.50.

Issued vide 1088/CB of 27/10/50 to Sri B.T. Kempanna, D.C. Batticaloa stating that there are no grounds for the grant of allowances asked for.

To the Secretary, F.O.D, Ministry of States

Vide 1088/CB of 27/10/50 returning the Residency file No. R 186/45

22.10.50

NOTED AND RETURNED

C.B.

27.10.50

27.10.50

Requisition
Sent to Home
Dept
by
H.M.1/5
D.No. 1682.
Returned on
13/7/50.

SHUS 291

No.P.C.18/49-50.
Encs. 2

Office of the Deputy Commissioner,
Bangalore District,
Dated 16th April 1950.

From

Sri B.T.Kempanna, B.A., LL.B.,
Deputy Commissioner,
Bangalore District.

To

The Chief Secretary to the Govt. of Mysore,
Bangalore.

Sir,

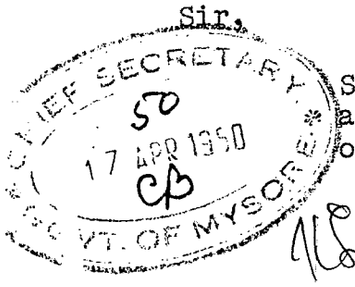

Sub: Continuance of sanction for the duty allowance and allowance for attending to the work of the Food Department to me -- orders requested.

In continuation of my letter of even number dated the 25th March 1950 requesting sanction of Govt. for the duty allowance and the food allowance to me as was ~~xxxxx~~ sanctioned in the case of my prececessor Sri N. Puttarangaswamy. I enclose herewith for favour of reference a copy of the marginally** noted correspondence showing the grant of these allowances to Sri N. Puttarangaswamy.

I request that for the reasons already mentioned in my letter, sanction may please be accorded for payment of these allowances to me also.

I solicite the favour of very early orders of Govt.

Please see his letter J.C. 86/50-57 dt. 16-4-50. (sent to Genl Home Deptt) for CS copy for file.

Yours faithfully,

DEPUTY COMMISSIONER.

** 1) Order No.R.F.186-45/6 dated 30-4-47 from the Secretary to the Resident in Mysore, Bangalore.
2) Letter No.R.F.186-45/6 ~~dated~~ from the Secretary to the Resident to the A.G., Madras.

17.4.50

SW DIS 75/CB

No. P.C. 18/42-50

OFFICE OF THE DEPUTY COMMISSIONER,
Bangalore District,
Dated, B'lore the 28th March 1950.

To

Sri K. Srinivasan, B.Sc.,
Chief Secretary to Government
of Mysore, BANGALORE.

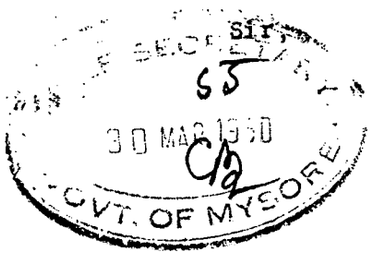

Sir,

Subject: Continuance of sanction for the duty allowance and allowance for attending to the work of the Food Department to me - orders requested.

...

I have the honour to state that the previous Deputy Commissioner, Bangalore District (urban), Sri N. Putterange Swamy, B.Sc., was granted a duty allowance of Rs.200/- P.M. eversince he took charge from the then Collector, Sri P.M. Jayarajan, I.C.S. He was also sanctioned an allowance of Rs.50/- for attending to the work of the Food Department of the Civil Station, Bangalore. This allowance of Rs.50/- was granted to the previous collectors and the same was continued by the Government of Mysore to Sri N. Putterange Swamy also.

I took charge of the Bangalore District on 18-2-50 as Deputy Commissioner and District Magistrate. The duty allowance of Rs.200/- that was sanctioned for Sri N. Putterangaswamy has to be continued ordinarily to me also. As I continue to function as Chief Rationing Authority for Food Control for the Civil Station, the allowance of Rs.50/- P.M. has also to continue pending orders, on proposals submitted to Government saying that I may be relieved of the work as Chief Rationing Authority for the Civil Station, and that the Rationing officer of the Civil Station, Bangalore may work under the Director of Food Supplies. As these were the sanctioned allowances to the Deputy Commissioner (Urban) and had not been cancelled, a bill was prepared claiming these two allowances and sent for audit. The comptroller has returned the bill calling for the authority sanctioning these allowances to me. It is needless to point out that the allowances referred to above were not personal but attached to the office, I am now holding. However I may mention that my work has considerably increased with the amalgamation of the two districts and it is all the more necessary to sanction the continuance of the Duty allowances to me also.

I request

P.C.

I request therefore, that orders of Government may kindly be obtained for the continuance of these two allowances.

Yours faithfully,

DEPUTY COMMISSIONER
BANGALORE DISTRICT.

YSR/-

Copy of letter No.Jl-C.86/50-51 dated 16th April 1950 from the District Magistrate, Bangalore District to the Chief Secretary to the Government of Mysore, Bangalore.

Subject:-- Jurisdiction of the Deputy Inspector General of Police, Bangalore City.

--

DM.5747 11
5213, 4ur 1911

With reference to your letter No.H.79(Police) dated 1-4-50 forwarding a copy of letter No.CB.62/49-50 dated 3rd March 1950 from the Inspector General of Police in Mysore for my views on the proposals contained therein, I have the honour to state as follows:--

The recommendation made by the Inspector General of Police on the proposals submitted by the Deputy Inspector General of Police for the consideration of Government, seems to be based on the possibility of affording some relief to the Deputy Commissioner in ~~xhargx~~ the discharge of his several duties in the interest of administration of the District, I am unable to comprehend in what manner difficulties have arisen suddenly in the efficient administration of this District so as to necessitate the relief proposed. Till very recently~~x~~, this District, except for the small area comprised in the Civil Station, was being administered by a single Deputy Commissioner with the help of his assistants and I consider that the addition of the Civil Station area, small as it is, has not augmented the work of the Deputy Commissioner so much as tonecessitate the assistance proposed by the Inspector General of Police. On the other hand, sufficient assistante so far as the administration of Law and Order including the administration of the several special acts referred to in the Police Act, Mysore Arms Act, Cinematograph Act and Motor Vehicles Act and Rules is concerned, already exists by the presence of the three District Superintendents of Police in charge of the 3 areas viz., Civil Station, Bangalore City and Bangalore District under the general control of the Deputy Inspector General of Police, Bangalore District who will also assist the Deputy Commissioner in the administration of Law and Order

then why ask for allowances?

Itd.K.S.
Ch. Secy.

Order in this District. Therefore, as a matter stands at present, there does not appear to me any necessity for empowering the Deputy Inspector General of Police under the several Special acts as proposed, to further assist the Deputy Commissioner in the administration of Law and Order in this District.

For the same reasons mentioned above, there does not appear any necessity for investing the Deputy Inspector General of Police with the powers of an Additional District Magistrate for the administration of the several special acts referred to within the jurisdiction of this District. All these special acts can be administered effectively by me as was being done before with the assistance of my Personal Assistant and the various Police Officers working in this District. Such a proposed empowerment is neither called for nor will it be conducive to the efficient administration of this district. It is always desirable to have only one District Magistrate for the District for the efficient administration of Law and Order instead of having dual control as proposed. Further I have not been able to lay my hands on any order of Government which has invested al the Districts Superintendents of Police with the powers of Ex-officio First Class Magistrate as stated by the Inspector General of Police in his recommendation to Government and which appear to be the basis for the Inspector General of Police's recommendation to invest the Deputy Inspector General of Police with the powers of an Additional District Magistrate. I am therefore of opinion that no circumstances have suddenly come into existence that would necessitate the divestment to any extent of the powers of the District Magistrate, Bangalore District, even by the addition of the Civil Station Area.

As regards the delegation of his powers by the Inspector General of Police to the Deputy Inspecto

Inspector General, it is purely an inter-departmental convenience as between the Inspector General of Police and the Deputy Inspector General of Police so far as Police administration in the District is concerned. However, I presume that such delegation of powers will not prejudice the powers of the Deputy Commissioner as the "Head of the Police in the District" under the provisions of the Mysore Police Act.

I have no objection for the Deputy Inspector General of Police being in charge of all S.B. work of the District including those of Telephone and Aircraft Factories but suggest that the Deputy Commissioner of the District should be informed of the S.B.particulars of the District as before.

The Deputy Inspector General of Police may also exercise powers under the Petrol Rationing Order so far as Bangalore City and North and South Taluks are concerned. Subject to these conditions, I have no objection for the jurisdiction of the Deputy Inspector General of Police being extended over the entire District.

"Copy"

C. Narayana Rao

for UNDER SECRETARY TO GOVERNMENT,
Home Department.

PROCEEDINGS OF THE HON'BLE THE RESIDENT IN MYSORE.

No.R.F.186-45/6. Dated, Bangalore 30th April 47.

Order.

The Hon'ble the Resident is pleased to fix the pay and allowances of Mr. N. Puttarangaswamy appointed as Collector & Dt. Magistrate, Civil & Military Station, Bangalore as shown below:

Pay Rs.800/- p.m. being his grade pay as Dy.Commissioner in Mysore Service.
Duty allowance. Rs.200/- p.m.
Conveyance allowance Rs.100/- debitable to the funds of the Municipal Commission, C.& M. Station, Bangalore.

Sd/- T.E. Brownsdon.
Secretary to the Resident.

Copy forwarded to:-

1) A.G., Madras.
2) Chief Secretary.
3) Sri N. Puttarangaswamy, B.Sc.

"Copy"

DEPUTY COMMISSIONER
Bangalore Dt.

No.R.F.186-45/6.

From

The Secretary to the Resident in Mysore,
Bangalore.

To

The A.G., Madras

Sub: Pay & allowances of Mr. N. Puttarangaswamy, Collector & Dt. Magistrate, C.& M. Station, Bangalore.

With ref. to the proceedings of the Hon'ble the Resident No.R.F.186-45/G. dated the 30th April 47, I am directed to say that Mr. N. Puttarangaswamy will draw in addition to the pay and allowances mentioned therein, the Conveyance allowance of Rs.50/- p.m. sanctioned by the Pol. Department in their memorandum No.D.1436-E/42 dated 28th May 47.

I have the honour to be ,
Sir,
Your most obedient servant,
Sd/- T.E. Brownsdon.
SECRETARY TO THE RESIDENT.

Copy forwarded to Sri N. Puttarangaswamy, B.Sc.,

"Copy"

DEPUTY COMMISSIONER
Bangalore Dt.

PROCEEDINGS OF THE GOVERNMENT OF MYSORE.

ORDER NO. 3188-89/C.R.78-50-1.

BANGALORE, DATED, THE 18TH MAY 1950.

The question whether the various kinds of allowances drawn by officers working in the Civil Station, Bangalore may be continued, has been engaging the attention of Government for sometime past.

After a careful consideration of this question, it is decided that the scales of allowances to officers in the Civil Station should be the same as those prevailing in the City Area for similar officers.

The special allowances being drawn by the present incumbents in the Civil Station, Bangalore, may be continued to be drawn by them till they are posted elsewhere.

Sd/- Rama Krishnaiya
For Chief Secretary to Government.

To

The Accountant-General for Mysore, Bangalore.
The Deputy Commissioner, Bangalore District.

ZXZXZXZXZXZXZXZXZXZXZXZXZXZX

3721/CD

29th May / 50

ZXZXZXZXZXZX

ZZXZXZXZXZXZXXX

The Secretary to the Government of India,
Ministry of States,
NEW DELHI.

I am directed to request that, if there is no objection late Residency file bearing No.R.F.186-45/G regarding the appointment of Sri N. Puttarangaswamy as Collector and District Magistrate, Civil and Military Station, Bangalore, may kindly be made available for reference and return.

Yours faithfully,

29.5.50.

For Chief Secretary to Government.

Regd A/D.

GOVERNMENT OF INDIA

MINISTRY OF STATES

1439/CB Secrets

No. D.168-Adm.ii/50. Dated New Delhi, the 16 June, 1950.

From

The Assistant Secretary to the
Government of India.

To

The Chief Secretary to the
Government of Mysore,
Bangalore.

Sir,

Subject:- File regarding appointment of Sri N.Puttarangaswamy as Collector and District Magistrate, Civil and Military Station, Bangalore.

Reference:- Your letter No. 3721/CB, dated the 29th May, 1950.

I am directed to enclose Mysore Residency file No. R.186/45 as desired, which may kindly be returned when no longer required. Please acknowledge receipt.

Yours faithfully,

Assistant Secretary
to the Government of India.

GOVERNMENT OF HIS HIGHNESS THE MAHARAJA OF MYSORE.

General and Revenue Secretariat,

No. S170/CB.

Dated Bangalore, 3rd July 1950.

FROM

Chief
The Secretary to the Government of
~~His Highness the Maharaja of~~ *Mysore.*

To

The Secretary to the Government of India,
Ministry of States,
New Delhi.

Sir,

Subject: File regarding appointment of Sri N.Puttarangaswamy as Collector and District Magistrate, Civil and Military Station, Bangalore.

I am directed to acknowledge the receipt of File No.R.186/45 sent with your letter No.D.168-Adm. ii/50 dated 16th June 1950.

Yours faithfully,

For Chief Secretary to Government.

No. 10862/CB

Bg. 27.6.50

The Deputy Commissioner & District
Magistrate, Bangalore.

Subject: Continuance of the grant of Duty Allowance and allowance for attending to the work of Food Department.

*****

With reference to your letter No.D.C.12/49-50 dated the 28th March 1950, I am directed to state that Government have considered you request and regret that there are no grounds for the grant of the allowances asked for.

Yours faithfully,

27/6/50

Chief Secretary to Government.

LC/2

GOVERNMENT OF INDIA.

Ministry of States.

~~Office/Deptt.~~

~~D.O.~~ No. 252-Adm.ii/50. New Delhi, the 31.10.1950.

The undersigned is directed to acknowledge receipt of your letter ~~memo~~ No.....dated.....which is receiving attention~~XX~~
10863/C.B., 27.10.50
with Mysore Residency File No.186/45.

CHIEF COMMR. 1 NOV 1950 GOVT. MYS.

Under Secretary,
Ministry of States.

India Service Post Card.

(This space is reserved for address, with signature and official designation of sender.)—P.M.

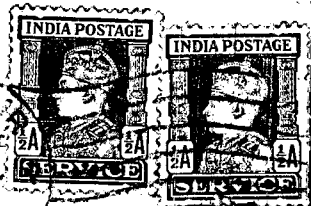

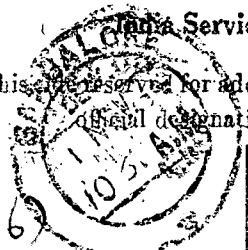

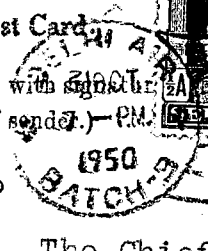

To The Chief Secretary.
to the Govt. of
Mysore,
Bangalore.

(E. HERD.)
Under Secretary,
Ministry of States,
NEW DELHI. 2.

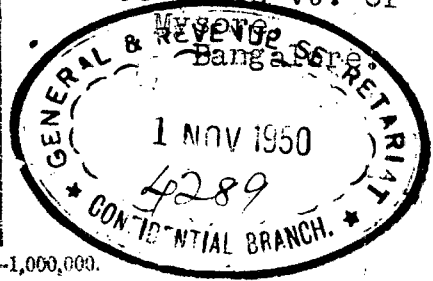

8. 49.

MFP—353 S&P—0811—(M-456)—18-3-49—1,000,000.